

68/13

VANCOUVER CITY COLLEGE
(King Edward Centre)

**SPRING
TERM**

**SUPPLEMENT
TO THE
1967-1968
CALENDAR**



CALENDAR, SPRING TERM, 1968

JANUARY 1, 1968 — APRIL 30, 1968

- January 1: First day of Spring Term
(King Edward Centre closed)
- January 3, 4: Registration of returning students.
- January 5: Registration of new students.
- January 8: First day of classes.
- January 17: Last day for change of courses.
- February 9: Last day for refunds.
- March 22: Last day for official withdrawal from courses.
- March 22: Last day for application for certificates or diplomas at end of Spring Term.
- April 1: First day of applications, pre-admission counselling, and placement testing for Summer Term.
- April 12: Good Friday
(King Edward Centre closed)
- April 15: Easter Monday
(King Edward Centre closed)
- April 24: Last day of classes and examinations for Spring Term.
- April 30: Last day of Spring Term.

This Supplement Contains:

Schedules for the following programs:

- College Arts and Science—day and evening divisions
- College Preparatory—day division
- College Technical—day division

For EVENING class information in Business Administration, College Preparatory, and Technical Certificate programs, see appropriate Evening Division announcements.

For details of entrance requirements, fees, and course descriptions for the College diploma and certificate programs, see the regular College calendar—1967-1968.



Director of the College

DR. B. E. WALES

Principal, King Edward Centre

J. D. NEWBERRY

MAIN BUILDINGS:

951 West 12th Avenue
Vancouver 9, B.C.
Telephone 738-3191

ANNEX:

557 West 12th Avenue
Vancouver 9, B.C.
Telephone 874-4437

*Vancouver City College is organized and operated by
the Board of School Trustees, District 39 (Vancouver).*

Program Planning and Counselling

The Student Services Centre is open from 9:00 a.m. to 4:30 p.m. Monday to Friday and 6:30 p.m. to 9:00 p.m. Monday to Thursday. Experienced counsellors are available to help students with their college plans.

Students are advised to plan their courses well in advance of registration and to take advantage of all counselling services offered.

Official enquiries about admission, records, and standing should be directed to Dr. J. J. Denholm, Vice-Principal, Student Services.

Students who require guidance will have the opportunity to consult with counsellors in the registration area at the time of registration.

MATURE STUDENT ENTRY

Students proceeding on diploma programs will be required to complete the College Preparatory Program or its equivalent, unless secondary school completion is waived on a mature-entry basis.

Instructions Prior to Entering Registration Area

IMPORTANT!

- Registration is not complete until fees have been paid.
- Post-dated cheques will not be accepted.
- If fees are to be paid by an agency, department of government, or trust company, a letter of authority for invoicing is required at the time of registration.

RETURNING STUDENTS who have attended Vancouver City College before have been assigned a permanent registration number at a previous registration.

BRING WITH YOU TO REGISTRATION:

1. Statement of Marks.
2. Money for fees.

Your Statement of Marks is your permit to register for the Spring Term, 1968. Your Statement of Marks must be presented for admission to the registration area, January 3, 4 or 5, 1968. A copy of your College transcript may be substituted for a lost Statement of Marks. Transcripts may be obtained from the Student Services Centre in advance of registration (fee 50c).

(Evening Division students attending classes at John Oliver, Kitsilano, and Vancouver Technical register at those centres on the evenings of January 2, 3 and 4.)

Returning Students

WEDNESDAY, JANUARY 3, 1968

9:00 a.m. to 10:00 a.m. — Students with registration numbers beginning 653, 661, and 662 (that is to say, students who first registered at the College in September, 1965, January, 1966, or May, 1966).

10:00 a.m. to 2:00 p.m. — Students with registration numbers beginning 663 (first registered in September, 1966).

2:00 p.m. to 4:15 p.m. — 671 and 672

6:30 p.m. to 8:15 p.m. — 673-0001 to 673-0400

THURSDAY, JANUARY 4, 1968

9:00 a.m. to 12:30 p.m. — 673-0401 to 673-1100

12:30 p.m. to 4:15 p.m. — 673-1101 to 673-1900

6:30 p.m. to 8:15 p.m. — 673-1901 and up

FRIDAY, JANUARY 5, 1968

9:00 a.m. to 4:15 p.m. — New Registrants

IMPORTANT!

(1) You may register after the time assigned your group, but not before.

(2) Students registering for evening classes only at the King Edward Centre, and who are unable to register dur-

ing the regular registration time, may register at the Centre on the evenings of Monday, January 8, 1968, and Tuesday, January 9, 1968.

(3) With the exception of students described in (2) immediately above, registrations for the Spring Term, 1968, will close at 4:15 p.m. on Friday, January 5, 1968.

YOUR REGISTRATION TIME IS DETERMINED BY YOUR PERMANENT REGISTRATION NUMBER.

NEW STUDENTS who have not attended Vancouver City College before, register on Friday, January 5. Registration admission tickets bear a **PERMANENT REGISTRATION NUMBER**. *Your permanent registration number is important!* It remains with you throughout your college career. It is used for identification and location of marks, for permanent records, and for computer processing of information. Prospective new students should wait in the cafeteria until their permanent number is paged. The first group called will be numbered 681-0001 to 681-0050; the second, 681-0051 to 681-0100, and so on.

BRING WITH YOU TO REGISTRATION:

1. Ticket of admission (from counsellors).
2. Transcript of your secondary record and other appropriate educational documents.
3. Money for fees (or letter if sponsored by agency).

TECHNICAL STUDENTS RETURNING

Students enrolling for the full 2nd or 4th term schedule of technical subjects as outlined in this Supplement will appear for registration as follows:

1. Students seeking a mid-year start in an additional subject (e.g. a college prep. course) are to arrange an appointment with Miss Winskill in the Main Office before December 29.
2. Students with "F", "W" or "I" on Fall Term results *must report to Room 249 on Friday, December 29*, so that corrected cards can be drawn prior to registration. The Statement of Marks for the Fall Term must be presented.
3. **REGISTRATION:**—January 3 and 4 only
—9:00 a.m. to 4:00 p.m.
—All technical students refer to schedule distributed in classes in December.

Procedure Within Registration Area

FLOW IN REGISTRATION AREA

1. Registration area entry.
—returning students present Statement(s) of Marks.
—new students present yellow admission tickets and educational documents.
2. Declaration of residence.
3. Permanent registration number and registration booklet check.
4. Survey sheet pick-up.
5. Counsellors (if required).
6. Timetabling.
7. Class card pick-up.
8. Completion of survey, registration booklet, and class cards.
9. Fee calculation.
10. Fee verification.
11. Document check and collection of survey.
12. Fee payment.
13. Class card and I.D. card validation.
14. Registration booklet deposit.
15. Exit.

Information Centre — special information table for fee arrangements and deposit of documents if payment is to be made through an agency, etc.

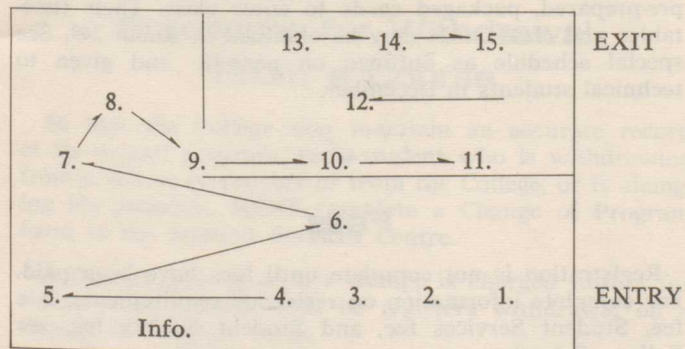

The space above represents the double gymnasium area. The approach is through the main entry to the cafeteria from the "College Court".

ROOM LOCATIONS

Numbering begins from the southeast corners of buildings. The order of rooms moves in a clockwise direction around the buildings:

Ground Floor:	Cafeteria building	- - - - -	100-124
(100's)	Main basement	- - - - -	125-149
	Adjacent buildings	- - - - -	150-174
Second Floor:	Cafeteria building	- - - - -	200-224
(200's)	Main building	- - - - -	225-249
	Adjacent buildings	- - - - -	250-274
Third Floor:			
(300's)	Main building	- - - - -	300-350
Fourth Floor:			
(400's)	Library	- - - - -	425-450

Scheduling

Course offerings are subject to change. Projections in the registration area will show class sections closed and new sections opened. It is the responsibility of the student to enrol in courses which fit a desired program. Should conflicts occur, alternative courses or timetables must be considered.

Instructors' names are offered for the convenience of students. Section changes are permitted only in exceptional circumstances.

Students accepted for technical programs will receive pre-prepared, packaged cards to enter class. Their timetables and class cards may be obtained in Room 249. See special schedule as outlined on page 18 and given to technical students in December.

Fees

Registration is not complete until fees have been paid. For complete information on residence requirements, late fee, Student Services fee, and Student Society fee, see Change College Calendar.

Students will be excluded from classes if the college is notified of a dishonored cheque for fee-payment. Permission may be granted to return to classes effective on payment of all outstanding obligations to the college.

TEXTBOOKS

BOOK RENTAL REGULATIONS

Textbooks are available for most college preparatory courses. The rental fee is \$5.00. Students are advised to consider the cost of purchasing books if registered in only one college preparatory course. Books returned at the end of the Spring Term may make the student eligible for a small refund.

COLLEGE FEES (FALL TERM)

College Arts and Science Program:
\$20 per course to a maximum of \$100.

College Preparatory Program (day):
\$20 per course to a maximum of \$100.

College Technical Programs:
\$20 per course to a maximum of \$75.
The lab fee surcharge in the Art and Merchandising program is \$15.

Non-resident fee — Applicable for 3:30 p.m. - 10:00 p.m. attendance — \$5 per course, in addition to regular course fee.

Late fee — If permission granted for enrolment — \$2 per course.

Student Services fee — Applies to students registered for four or more courses — \$2 per term.

Student Society Fee — Applies to all students—\$1 per term.

Procedure for Withdrawal From a Course

So that the College may maintain an accurate record of its overall program, each student who is withdrawing from a course or courses or from the College, or is changing his program, MUST complete a Change of Program form at the Student Services Centre.

A student making such a change is charged tuition for a course or courses until he registers withdrawal on a Change of Program form.

Refunds are based on the scale as set out on Page 19 of the College Calendar.

This procedure is effective for the Spring Term beginning January 8, 1968.

Canada Manpower

CAREER SEMINARS

The Canada Manpower Student Placement Centre is arranging an on-going series of Career Seminars on V.C.C. Campus. These are held on Wednesdays at 12:30 p.m. in Room 225. Representatives of industrial and professional organizations and other occupations are invited to be present and make available the latest information regarding career opportunities and the qualifications required in their respective fields of interest. Students will find these seminars publicized in the "Postmark" and on the bulletin boards.

CLASS SCHEDULE

Spring Term — 1968

PLEASE NOTE

All courses offered are subject to sufficient enrolment, availability of instructors and space.

Changes will be projected on screens in the Registration Centre, January 3, 4, 5.

An asterisk (*) means that the class is NOT yet "open" for enrolment.

Most science and geography laboratory sessions are two (2) hours.

The evening hours of some classes.

The location of some classes at the Annex, marked A16, A1, etc.

Validated class cards are the permits to enter class.

Present the class card for class enrolment at the room and time specified.

Day classes are 55-minute sessions.

Non-residents must choose 3:30 p.m. to 10:00 p.m. classes and pay an additional \$5 non-resident fee per course.

COURSE	SECTION	TIME	DAYS	ROOM	INSTRUCTOR
<u>ENGLISH</u>					
Eng 25	1	7:00 p.m.	M W	234	Stubbs
Eng 24	1	8:30	M T W Th	303	Connaughty
	2	10:30	M W Th F	233	Connaughty
	3	11:30	T W Th F	234	Fallis
	4	1:30	M T W F	152	Kero
	5	2:30	M T Th F	239	Connaughty
	6	2:30	M W Th F	154	Kero
	7	4:30	M T W Th	152	Kero
	8	7:00 p.m.	M W	233	Frame
Eng 23	1	12:30	M T W F	234	Connaughty
	2	2:30	M W Th F	152	Lund
	3	8:30 p.m.	M W	234	Kero
Eng 20	1	9:30	T W Th F	154	Kilian
Eng 18B	1	12:30	M T W F	A-6	Parker
Eng 17A	1	9:30	M W Th F	234	Fitzpatrick
	2	10:30	M T W F	235	Andstein
	3	11:30	M T W Th	246	Fitzpatrick
	4	1:30	M T W F	234	Hopkins
	5	2:30	M T Th F	166	Callahan
	6	3:30	M T Th F	303	Gilley
	7	3:30	T W Th F	234	Akerman
	8	4:30	M T W Th	169	Callahan
	9	4:30	M T W F	239	TBA-1
	10	7:00 p.m.	T Th	234	Andstein
	11	8:30 p.m.	M W	246	Frame
	12	8:30 p.m.	T Th	246	TBA-1

COURSE	SECTION	TIME	DAYS	ROOM	INSTRUCTOR	COURSE	SECTION	TIME	DAYS	ROOM	INSTRUCTOR
Eng 17B	1	8:30	M T Th F	314	Gilley	Math 23	1	10:30	M T Th F	225	Konesky
	2	8:30	M T W F	235	Allingham		2	11:30	M T W F	225	Konesky
	3	8:30	M T Th F	246	Lund		3	1:30	M T W F	225	Konesky
	4	9:30	T W Th F	235	Lund	Math 21	1	11:30	M T Th F	242	Fast
	5	9:30	M T W F	158	Andstein	Math 20	1	3:30	M T W F	155	Fast
	6	10:30	M T Th F	158	Allingham		2	7:00 p.m.	M W	242	Fast
	7	10:30	M T W Th	234	Pallis	Math 19	1	10:30	M T W F	242	Barton
	8	11:30	M T Th F	235	Laithwaite	Math 18	1	2:30	M T W F	155	Konesky
	9	11:30	M T W Th	158	Akerman	Math 17B	1	9:30	M W Th F	239	Moore
	10	11:30	M W Th F	156	Lund		2	9:30	M T W Th	240	McBryde
	11	11:30	M T Th F	245	TBA-2		3	10:30	T W Th F	240	Palfery
	12	12:30	M T W F	235	Stubbs		4	10:30	M T Th F	246	Moore
	13	12:30	M T W F	158	Nelson		5	12:30	M T W F	156	Livesey
	14	1:30	M T W F	235	Akerman		6	12:30	M T W F	246	Mitton
	15	1:30	M T W F	246	Callahan		7	2:30	T W Th F	246	Livesey
	16	1:30	M T W F	158	Fitzpatrick		8	4:30	M T Th F	242	MacAdam
	17	2:30	T W Th F	235	Dave		9	7:00 p.m.	M W	239	Bagley
	18	2:30	M W Th F	158	Laithwaite		10	7:00 p.m.	T Th	240	Palfery
	19	2:30	M W Th F	156	Fitzpatrick		11	8:30 p.m.	M W	239	Bagley
	20	2:30	M T W F	234	Pallis	Math 17B(H)	1	12:30	M T W F	239	Moore
	21	3:30	T W Th F	235	Stubbs	Math 17A	1	8:30	M T W Th	240	Barton
	22	3:30	M T Th F	246	Frame		2	9:30	M T Th F	246	Livesey
Eng 17B cont'd.	23	3:30	M W Th F	158	TBA-2		3	12:30	M T W F	240	Barton
	24	3:30	M W Th F	166	TBA-1		4	1:30	M T W F	242	Bagley
	25	4:30	M T W Th	235	Akerman		5	2:30	T W Th F	240	MacAdam
	26	4:30	T W Th F	158	TBA-2		6	4:30	M W Th F	240	Bagley
	27	4:30	M W Th F	246	Frame		7	7:00 p.m.	T Th	235	McBryde
	28	7:00 p.m.	M W	235	Nelson	Math 16B	1	12:30	M T W F	160	Fast
	29	7:00 p.m.	M W	246	Callahan	Math 16A	1	3:30	M T W Th	240	Mitton
	30	8:30 p.m.	M W	235	Stubbs	Math 15B	1	8:30	M W Th F	242	Palfery
	31	7:00 p.m.	T Th	246	TBA-1		2	10:30	M W Th F	239	McBryde
	32	8:30 p.m.	T Th	234	Andstein		3	3:30	M T Th F	239	McKay
Eng 15A	1	12:30	M T W F	155	Kilian		4	7:00 p.m.	T Th	239	Karas
Eng 15B	1	8:30	M T Th F	156	Kilian		5	8:30 p.m.	T Th	240	McBryde
	2	8:30	M T W F	155	Hopkins	Math 15A	1	11:30	M W Th F	240	McKay
	3	8:30	M T W F	154	Laithwaite		2	1:30	M T W F	240	MacAdam
	4	9:30	M T W F	156	Mills		3	2:30	M W Th F	225	McKay
	5	10:30	T W Th F	156	Laithwaite		4	8:30 p.m.	M W	240	MacAdam
	6	10:30	M T W F	155	Hopkins	Math 14	1	9:30	M T W F	155	Cone
	7	11:30	M T W F	155	Hopkins		2	11:30	M T Th F	239	Cone
	8	11:30	M T W F	154	Mills		3	2:30	M T Th F	242	Barton
	9	2:30	M T W Th	317	Tolman		4	8:30 p.m.	T Th	239	Karas
	10	3:30	M T W Th	156	Kilian	Math 03B	1	8:30	M W Th F	A-10	Pollock
Eng 09	1	12:30	M T W F	236	Tolman		2	9:30	M T W F	A-10	Pollock
Eng 07	1	1:30	M T W F	153	Smith		3	2:30	M T W F	A-9	Karas
	2	2:30	M T Th F	153	Smith	Math 03A	1	2:30	M T W Th	A-10	Pollock
	3	8:30	M W	233	Smith	Math 02B	1	1:30	M T W F	A-2	Cameron
Eng 01B	1	9:30	M T Th F	A-4	TBA-2	Math 01B	1	10:30	M T Th F	A-10	TBA-1
	2	10:30	M T W Th	A-6	Gilley		2	11:30	M W Th F	A-10	Pollock
	3	11:30	T W Th F	A-6	Gilley		3	12:30	M T W F	A-10	TBA-1
	4	1:30	M T W F	A-4	Allingham		4	1:30	M T W F	A-10	Karas
Eng 01A	1	12:30	M T W F	A-4	Allingham		5	4:30	M T W Th	A-10	TBA-1
CV 01B	1	8:30	Daily	A-1	Nelson	Math 01A	1	9:30	T W Th F	A-8	McKay
	2	9:30	Daily	A-2	Parker		2	3:30	M T Th F	A-9	TBA-1
	3	9:30	Daily	A-1	Dave	Math Int B	1	9:30	M T Th F	A-9	Cameron
	4	10:30	Daily	A-2	Smith		2	12:30	M T W F	A-9	Cameron
	5	10:30	Daily	A-1	Dave	Math Int A	1	10:30	T W Th F	A-8	Cameron
	6	11:30	Daily	A-2	Nelson	LANGUAGES					
	7	1:30	Daily	A-1	Parker	FRENCH					
	8	2:30	Daily	A-1	Mills	Fren 29B	1	9:30	T W Th F	317	Langridge
	9	3:30	Daily	A-12	Young	Fren 27B	1	12:30	M T W F	245	Pain
CV 01A	1	11:30	Daily	A-1	Hunden		2	7:00 p.m.	M W	245	Marshall
	2	12:30	Daily	A-1	Dave						
	3	3:30	Daily	A-1	Mills						
	4	4:30	Daily	A-12	Quigley						
Eng Int B	1	10:30	M T Th F	A-4	Parker						
MATHEMATICS											
Math 29B	1	9:30	M T W F	242	Mitton						
Math 27B	1	12:30	M T W F	242	Palfery						
	2	8:30 p.m.	T Th	242	Cone						
Math 27A	1	3:30	M T Th F	242	Livesey						
	2	7:00 p.m.	T Th	242	Cone						

COURSE	SECTION	TIME	DAYS	ROOM	INSTRUCTOR
Fren 27A	1	2:30	M T W Th	245	Pain
Fren 19B	1	8:30	T W Th F	157	Moore
	2	12:30	M T W F	317	Langridge
	3	3:30	M T W Th	245	Pain
	4	7:00 p.m.	M W	317	Hards
Fren 19A	1	3:30	M T Th F	317	Hards
Fren 18B	1	7:00 p.m.	T Th	245	TBA
Fren 17B	1	9:30	M W Th F	245	TBA
	2	10:30	T W Th F	245	Pain
	3	11:30	M T W Th	317	Hards
	4	1:30	M T W F	317	Langridge
	5	4:30	M T W Th	157	Marshall
	6	8:30 p.m.	T Th	317	TBA
Fren 17A	1	1:30	M T W F	157	Marshall
	2*	8:30 p.m.	T Th	245	TBA
Fren 03B	1	1:30	M T W F	245	Hards
Fren 01B	1	9:30	M W Th F	157	Moore
	2	2:30	M T W Th	157	Moore
Fren 01A	1	3:30	M T Th F	157	Marshall
Fren Int B	1	8:30	M T W F	317	TBA
	2	11:30	M T Th F	157	Moore
<u>GERMAN</u>					
Germ 29B	1	8:30	M W Th F	228	von Wittgenstein
Germ 19B	1	11:30	M T W Th	228	von Wittgenstein
	2	7:00 p.m.	M W	228	Tonne
Germ 19A	1	8:30 p.m.	M W	228	Tonne
Germ 17B	1	8:30	T W Th F	233	Keddis
	2	9:30	M W Th F	228	Keddis
	3	10:30	M T Th F	228	McDiarmid
	4	12:30	M T W F	228	von Wittgenstein
	5	1:30	M T W F	233	McDiarmid
	6	2:30	M W Th F	228	von Wittgenstein
	7	3:30	M T W Th	228	McDiarmid
	8	8:30 p.m.	T Th	228	Keddis
Germ 17A	1	11:30	T W Th F	233	McDiarmid
	2	1:30	M T W F	228	Tonne
	3	4:30	M T W Th	228	Tonne
	4	7:00 p.m.	T Th	233	Keddis
<u>SPANISH</u>					
Span 17B	1	3:30	M T Th F	169	Reynolds
	2	7:00	T Th	169	Reynolds
Span 17A	1	8:30	T Th	169	Reynolds
<u>SCIENCES</u>					
<u>BIOLOGY</u>					
Biol 26	1	9:30	M W Th F	300	Goranson
	2	(6:30-7:30 pm M 6:30-8:30 pm W)		300	Goranson
Biol 24	1	1:30	T W Th F	300	Pletcher, Baynes
Biol 16B	1	8:30	M T WTh or F	322	Pletcher
	2	9:30	M T WTh or F	322	Floe
	3	10:30	M T WTh or F	322	Floe
	4	11:30	M T WTh or F	322	Walden
	5	12:30	M T WTh or F	322	Walden
	6	2:30	M T WTh or F	322	Peterson
	7	3:30	M T WTh or F	322	Singh
	8	4:30	M T WTh or F	322	Singh
	9	(6:30-7:30 pm T 6:30-8:30 pm Th)		322	Peterson
Biol 16A (91, 11)	1	8:30	M T WTh or F	300	Bideshi
	2	1:30	M T WTh or F	322	Goranson

COURSE	SECTION	TIME	DAYS	ROOM	INSTRUCTOR
Biol 16A	1	10:30	Daily	300	Singh
	2	(7:30-8:30 pm M 6:30-8:30 pm W)		322	Bideshi
Biol 01B	1	11:30	M T W F	301	Pletcher
	2	12:30	M T W F	301	Floe
	3	2:30	M T W F	301	Walden
Biol 01A	1	8:30	M T W F	301	Baynes
	2	9:30	M T W F	301	Baynes
(weekly seminars are additional to 01A & 01B classes)					
Biol 26L	1	11:30-1:30	M	300	Goranson
	2	3:30-5:30	M	300	Floe
	3	7:30-9:30 pm	M	300	Goranson
Biol 24L	1	2:30-4:30	Th	300	Pletcher, Baynes
Biol 16BL	1	8:30-10:30	W	321	Walden
	2	8:30-10:30	Th	321	Walden
	3	8:30-10:30	F	321	Singh
	4	10:30-12:30	W	321	Bideshi
	5	10:30-12:30	Th	321	Baynes
	6	10:30-12:30	F	321	Bideshi
	7	11:30-1:30	T	321	Peterson
	8	12:30-2:30	W	321	Bideshi
	9	12:30-2:30	F	321	Peterson
	10	1:30-3:30	T	321	Singh
	11	2:30-4:30	W	321	Baynes
	12	2:30-4:30	Th	321	Floe
	13	3:30-5:30	T	321	Peterson
	14	7:30-9:30 pm	T	321	Floe
	15	8:30-10:30 pm	Th	321	Walden
	16*	4:30-6:30 pm	W	321	
Biol 16AL	1	11:30-1:30	M	321	Bideshi
	2	1:30-3:30	M	321	Pletcher
	3	3:30-5:30	M	321	Bideshi
	4	8:30-10:30 pm	M	321	Singh
	5*	5:30-7:30 pm	M	321	
<u>CHEMISTRY</u>					
Chem 22	1	8:30	M W Th F	158	Allan
Chem 15B	1	8:30	M T W F	159	York
	2	9:30	M T W F	159	Dennett
	3	11:30	T W Th F	159	Allan
	4	2:30	M T Th F	159	Allan
	5	4:30	M W Th F	159	Steiner
	6	8:30-9:30 pm	T	159	Steiner
		(7:00-9:00 pm Th 7:00-9:00 pm W)			
	7	8:30-9:30 pm	M	159	Graham
		(7:00-9:00 pm W)			
Chem 15A	1	10:30	M T W F	159	York
	2	12:30	M T W F	159	York
	3	7:00 p.m.	T Th	158	TBA
Chem 15A(91)	1	3:30	Daily	159	TBA
Chem 01B	1	9:30	T W Th F	A-11	Graham
	2	11:30	M W Th F	A-11	Graham
	3	12:30	M T W F	A-11	Steiner
Chem 01A	1	2:30	M T W Th	A-11	TBA
Sc Int B	1	10:30	M T Th F	A-11	Allan
Sc 18	1	1:30	M T W F	303	Dennett
Sc 19B	1	10:30	M T W F	303	Dennett
Chem 22L	1	8:30-11:30	M	302	Allan
Chem 15BL	1	8:30-10:30	T	302	TBA
	2	8:30-10:30	Th	302	York
	3	10:30-12:30	T	302	Graham
	4	10:30-12:30	Th	302	York
	5	12:30-2:30	T	302	Allan
	6	12:30-2:30	W	302	Allan
	7	2:30-4:30	M	302	York
	8	2:30-4:30	T	302	York
	9	2:30-4:30	W	302	Steiner
	10	6:30-8:30 pm	M	302	Graham
	11	6:30-8:30 pm	T	302	Steiner

COURSE	SECTION	TIME	DAYS	ROOM	INSTRUCTOR
Chem 15AL	1	2:30-4:30	Th	302	Steiner
	2	6:30-8:30 pm	Th	302	TBA
	3	8:30-10:30	F	302	Steiner
	4	10:30-12:30	F	302	TBA
	5	1:30-3:30	F	302	TBA
<u>PHYSICS</u>					
Physics 25B	1	2:30	M W Th F	231	Hamilton
Physics 15B	1	9:30	M T W F	231	Cook
	2	10:30	M T W Th	231	Hamilton
	3	12:30	M T W F	231	Modi
	4	1:30	M T W F	231	Cook
	5	3:30	M W Th F	231	Modi
	6	4:30	M T Th F	231	Webster
	7	7:00 p.m.	T Th	231	Modi
Physics 15A	1	8:30	T W Th F	231	Cook
	2	11:30	T W Th F	231	Hamilton
	3	7:00 p.m.	M W	231	Webster
Physics 15A(91)	1	3:30	M W Th F	225	Webster
Physics 01B	1	8:30	M T Th F	A-7	Ryniak
	2	9:30	M T W Th	A-7	Ryniak
	3	11:30	T W Th F	A-7	TBA
	4	12:30	M T W F	A-7	TBA
Physics 01A	1	1:30	M T W F	A-7	Ryniak
	2	2:30	M T W F	A-7	TBA
Physics 25BL	1	2:30-4:30	T	225	Hamilton
Physics 15BL	1	8:30-10:30	W	226	TBA
	2	8:30-10:30	Th	226	Hamilton
	3	8:30-10:30	F	226	TBA
	4	10:30-12:30	W	226	Modi
	5	10:30-12:30	Th	226	Modi
	6	10:30-12:30	F	226	Cook
	7	12:30-2:30	T	226	Webster
	8	12:30-2:30	W	226	Webster
	9	12:30-2:30	F	226	Hamilton
	10	2:30-4:30	T	226	Ryniak
	11	2:30-4:30	W	226	Ryniak
	12	2:30-4:30	Th	226	TBA
	13	8:00-10:00 pm	T	226	Modi
Physics 15AL	1	10:30-12:30	M	226	Cook
	2	12:30-2:30	M	226	Webster
	3	2:30-4:30	M	226	Cook
	4	8:00-10:00 pm	M	226	Webster
<u>SOCIAL SCIENCES</u>					
<u>ECONOMICS</u>					
Econ 22	1	10:30	M W Th F	317	Kroecker
Econ 21B	1	8:30	T W Th F	309	Day
	2	2:30	M T Th F	309	Moore
	3	4:30	M T W F	309	Moore
	4	7:00 p.m.	M W	313	Day
Econ 21A	1	12:30	M T W F	303	McRae
	2	8:30 p.m.	M W	309	McRae
Econ 18	1	9:30	M W Th F	308	McRae
	2	10:30	M T Th F	313	McRae
	3	1:30	M T W F	309	Moore
	4	7:00 p.m.	T Th	309	Moore
Econ 17	1	10:30	M W Th F	168	Day
	2	11:30	M T W Th	168	Day
Econ 16	1	9:30	M T Th F	168	Kroecker
	2	12:30	M T W F	309	Kroecker
Econ 15	1	2:30	M W Th F	314	Kroecker
<u>GEOGRAPHY</u>					
Geog 19	1	8:30	M T Th F	229	Ulmer
	2	10:30	M W Th F	229	Kaberry
	3	12:30	M T W F	229	Sutherland
	4	2:30	M T W F	229	Ulmer
	5	8:30 p.m.	T	229	Sutherland
		7:00-9:00 pm	Th	229	Sutherland

COURSE	SECTION	TIME	DAYS	ROOM	INSTRUCTOR
Geog 18	1	3:30	M T W F	229	Kaberry
	2	8:30 p.m.	M	229	Ivanisko
		7:00-9:00 pm	W	229	Ivanisko
Geog 16	1	9:30	M W Th F	229	Rowbotham
	2	11:30	T W Th F	229	Sutherland
	3	8:30 p.m.	M W	231	Boyes
Geog 15	1	8:30	M T W F	153	Boyes
	2	3:30	M W Th F	153	Rowbotham
	3	7:00 p.m.	M W	153	Boyes
Geog 02	1	11:30	M T W F	A-9	Rowbotham
	2	1:30	M T W F	A-9	Rowbotham
Geog 01	1	10:30	T W Th F	A-9	Boyes
Geog 19L	1	8:30-10:30	W	163	Ulmer
	2	10:30-12:30	T	163	Kaberry
	3	10:30-12:30	W	163	Ulmer
	4	10:30-12:30	Th	163	Ulmer
	5	11:30-1:30	F	163	Ulmer
	6	1:30-3:30	T	163	Kaberry
	7	12:30-2:30	W	163	Kaberry
	8	2:30-4:30	W	163	Ulmer
	9	2:30-4:30	Th	163	Kaberry
	10	1:30-3:30	F	163	Kaberry
	11	6:30-8:30 pm	T	163	Sutherland
	12*	6:30-8:30 pm	Th	163	
Geog 18L	1	10:30-12:30	M	163	Ulmer
	2	1:30-3:30	M	163	Kaberry
	3	3:30-5:30	M	163	Ulmer
	4	6:30-8:30 pm	M	163	Ivanisko
<u>HISTORY</u>					
Hist 27	1	8:30	T W Th F	308	Jones
	2	10:30	M W Th F	308	Moth
	3	2:30	M T Th F	308	Moth
	4	8:30 p.m.	T Th	313	Jones
Hist 26	1	12:30	M T W F	306	Moth
	2	3:30	M T W Th	309	Moth
	3	7:00 p.m.	T Th	313	Jones
Hist 25	1	9:30	M T Th F	314	Dunn
	2	10:30	T W Th F	314	TBA
	3	11:30	M W Th F	313	Pilon
	4	1:30	M T W F	308	Young
	5	2:30	T W Th F	313	Pilon
	6	3:30	M W Th F	313	Pilon
	7	4:30	M T Th F	313	Young
	8	7:00 p.m.	T Th	306	Young
	9	8:30 p.m.	T Th	306	TBA
Hist 24	1	8:30	M T W Th	313	TBA
	2	7:00 p.m.	T Th	309	TBA
Hist 23	1	8:30	T W Th F	A-16	Reid
	2	9:30	M W Th F	A-16	Leach
	3	9:30	M T W F	309	Hunden
	4	12:30	M T W F	A-16	Hunden
	5	1:30	M T W F	306	Reid
	6	2:30	T W Th F	306	Leach
	7	3:30	M T W Th	306	Bailey
	8	7:00 p.m.	M W	306	Bailey
Hist 22	1	11:30	T W Th F	314	Leach
	2	8:30 p.m.	M W	306	Bailey
Hist 16	1	4:30	M T W F	306	Bailey
Hist 15	1	9:30	M T W F	313	Pilon
Hist 02	1	9:30	M W Th F	A-6	Reid
	2	1:30	M T W F	A-13	Quigley
	3	3:30	M T W Th	A-13	Quigley
Hist 01	1	12:30	M T W F	A-13	Quigley
<u>POLITICAL SCIENCE</u>					
Pol Sc 19	1	11:30	M T W Th	306	Dunn
	2	2:30	M T Th F	169	Dunn
Pol Sc 17	1	10:30	M W Th F	154	Jones

COURSE	SECTION	TIME	DAYS	ROOM	INSTRUCTOR
<u>PSYCHOLOGY</u>					
Psych 24B	1	1:30	M T W F	154	Bryenton
Psych 23	1	8:30	M T Th F	306	Delaney
	2	1:30	M T W F	313	Delaney
Psych 22	1	12:30	M T W F	308	Olsen
	2	1:30	M T W F	156	Olsen
Psych 17	1	9:30	M T W F	169	Dey
	2	10:30	M T W F	306	Dey
	3	1:30	M T W F	314	Dey
	4	3:30	M T Th F	314	TBA
Psych 15B	1	8:30	M W Th F	168	Bryenton
	2	8:30	M T W Th	169	Pavamani
	3	9:30	T W Th F	306	Olsen
	4	10:30	M W Th F	169	Bryenton
	5	10:30	M T Th F	153	Pavamani
	6	11:30	M W Th F	308	Delaney
	7	11:30	M T W Th	169	Pavamani
	8	12:30	M T W F	313	Bryenton
	9	12:30	M T W F	314	Dey
	10	12:30	M T W F	168	Sinclare
	11	1:30	M T W F	155	Pavamani
	12	2:30	T W Th F	168	Delaney
	13	3:30	M W Th F	168	Sinclare
	14	3:30	M T W Th	308	Olsen
	15	4:30	M T W F	308	Olsen
	16	7:00 p.m.	T Th	314	Nuttall
	17	8:30 p.m.	T Th	314	Nuttall
Psych 15A	1	9:30	M T Th F	233	Sinclare
	2	4:30	M T W Th	314	TBA
	3	8:30 p.m.	M W	314	TBA
	4	7:00 p.m.	M W	314	TBA
<u>SOCIOLOGY</u>					
Sociol 21	1	9:30	M T W F	152	Roe
	2	10:30	M W Th F	152	Roe
	3	3:30	M T Th F	152	Robertson
	4	7:00 p.m.	M W	308	Hare
Sociol 20	1	1:30	M T W F	169	Robertson
	2	7:00 p.m.	M W	169	Robertson
	3	8:30 p.m.	M W	169	Robertson
<u>COMMERCE</u>					
Pers Typ 09	1	9:30	T Th	164	Ramsbottom
Bkbp 01B	1	10:30	M W Th F	309	Ramsbottom
Gen Bus 01B	1	12:30	M T W F	154	Ramsbottom
Off Prac 01B	1	1:30	M T W F	164	Ramsbottom
Typ 01B	1	2:30	M W Th F	164	Ramsbottom
<u>MUSIC</u>					
St Band 15W	1	3:30-5:30	T Th	154	Robbins
<u>PHYSICAL EDUCATION</u>					
Phys Ed 60	1	1:30	M W F	160	Sinclair
Phys Ed 61	1	1:30	M W F	A-12	Olenick
Phys Ed 62	1	11:30	M W F	309	Olenick
Dev Fit 19	1	9:30	M W F	Gym	Sinclair
Keep Fit 22	1	9:30	M W F	Gym	Sinclair
Indiv Sp 25	1	2:30	T Th	Gym	Olenick
Volleyball 17 & 47	1	11:30	M W F	Gym	Sinclair
Gym II 50	1	11:30	T Th	Gym	Olenick
Cond Men & Women 51	1	8:30	M	239	Sinclair
		8:30	W F	Gym	Sinclair

COURSE	SECTION	TIME	DAYS	ROOM	INSTRUCTOR
Games 53	1	10:30 10:30	T M F	239 Gym	Sinclair Sinclair
Swim II 57	1	9:00	T Th	JCC	Olenick
<u>TECHNICAL</u>					
Acct 15A	1	11:30	M W Th F	166	Ferguson
	2	12:30	M T W F	166	Brown
Acct 15B	1	8:30	M T W F	166	Brown
	2	1:30	M T W F	168	Brown
Acct 21B	1	10:30	M T W F	166	Ferguson
Acting 15BW	1	1:30-3:30	Daily	135	Holland
A & M 15BW	1	10:30-12:30	Daily	128	Itzinger
	2	2:30-4:30	Daily	128	Itzinger
A & M 21BW	1	3:30-5:30 9:30-11:30	M T Th F W	130 130	Corry Corry
Aud 23B	1	8:30	M T Th	234	Ferguson
		9:30	T	234	Ferguson
Bus Law 15B	1	11:30	M T W Th	303	Dartnell
	2	2:30	M T W Th	A-12	Kerr
Bus Pro 15	1	9:30	M T Th F	153	Kerr
	2	2:30	M T W Th	303	Ferguson
Data Proc 15BW	1	2:30-4:30	Daily	151	Parker
Disp Tech 15B	1	11:30	Daily	A-14	Roe
Exec Sec 21B	1	7:00-10:00 pm	M W	165	Bristoll
Fa Mat 15W	1	2:30	M T W F	130	Corry
Fd Prep 15BW	1	1:30	M T W F	A-8	Stevens
Fd Ser 15BW	1	2:30	M T W F	A-8	Stevens & Ottem
Fd Ser 21BW	1	1:30-3:30	M T W F	A-6	Ottem & Stevens
FS Field W 15BF	1	All day	Th	Hamber	Stevens
FS Field W 21AF		All day	Th	Hamber	Ottem
Fun Des 15W	1	9:30	Daily	128	Itzinger
	2	1:30	M T W F	128	Itzinger
Fun of Fin 21B	1	1:30	M T W F	166	Dartnell
Inv Inst 15B	1	8:30	M W Th F	245	Dartnell
Journalism 15BW	1	9:30-11:30	Daily	250	Stemo
Lib Tech 15BW	1	1:30	M T W F	251	Sing
Lib 15BW	1	2:30	Daily	251	Sing
		All day	Thursday		Sing
Man Po & Pr 21	1	9:30	M T W Th	166	Brown
	2	9:30	M T W F	303	Dartnell
Mark 15	1	8:30	M T W F	225	Flitton
	2	10:30	M T W Th	157	Flitton
Merch 21B	1	1:30	M T W F	130	Corry
Mus Tech 15BW	1	1:30	M T W F	A-14	Roe
Mus 15BW	1	2:30	Daily	A-14	Roe
News Ser 15BW	1	8:30	Daily	250	Stemo
Nut 15B	1	11:30	M T W F	152	Ottem & Stevens
Pers Man 15	1	11:30	M T W F	153	Kerr
Sales 15BW	1	2:30-4:30	M T Th F	233	Flitton
Sales Th 24	1	11:30	F	158	Flitton

COURSE	SECTION	TIME	DAYS	ROOM	INSTRUCTOR
Sec Skills 15BW	1	8:30	Daily	165	Bristoll
	2	1:30	M T W F	165	Mill
		2:30	Th	165	Mill
Sec 15BW	1	9:30-11:30	Daily	165	Bristoll
	2	2:30-4:30	M T W F	165	Mill
		3:30-5:30	Th	165	Mill
Soc W Pr 15	1	12:30	M T W F	157	Sweeny
Sp Soc Pr 17	1	9:30	M T W F	225	Jones
Sup Typ	1	11:30	M T W F	154	Mill
Systems App 15	1	10:30	M T W F	151	Parker
Th Sk 15BW	1	9:30-11:30	Daily	135	Holland & PE Staff
W A 15BW	1	2:30	M T F	A-4	Jones & Sweeny
	2	2:30	M T F	A-2	Jones & Sweeny
W A Field W 15BF	1	All day	Th		Jones & Sweeny
Work Study 15	1	8:30	M T W F	152	Kerr

TECHNICAL PROGRAMS

1. BUSINESS ADMINISTRATION - ACCOUNTING, FIRST YEAR - SEC. A

COURSE	SECTION	TIME	DAYS	ROOM	INSTRUCTOR
Acct 15B	1	8:30	M T W F	166	Brown
Eng 15B	5	10:30	T W Th F	156	Laithwaite
Bus Law 15B	1	11:30	M T W Th	303	Dartnell
Math 23	3	1:30	M T W F	225	Konesky
Bus Pro 15	2	2:30	M T W F	303	Ferguson

2. BUSINESS ADMINISTRATION - ACCOUNTING, FIRST YEAR - SEC. B

Eng 15B	7	11:30	M T W F	155	Hopkins
Bus Pro 15	1	9:30	M T Th F	153	Kerr
Math 16A	1	3:30	M T W Th	240	Mitton
Bus Law 15B	2	2:30	M T W Th	A-12	Kerr
Math 23	1	10:30	M T Th F	225	Konesky

3. BUSINESS ADMINISTRATION - ACCOUNTING, SECOND YEAR

Aud 23B	1	8:30	M T Th	234	Ferguson
Man Po & Pr 21	1	9:30	M T W Th	166	Brown
	2	9:30	M T W F	303	Dartnell
Acct 21B	1	10:30	M T W F	166	Ferguson
Data Proc 15 - Math 20	1	3:30	M T W F	155	Past
Econ 21B	2	2:30	M T Th F	309	Moore

4. BUSINESS ADMINISTRATION - DATA PROCESSING, FIRST YEAR

Acct 15B	1	8:30	M T W F	166	Brown
Eng 15B	4	9:30	M T W F	156	Mills
Systems App 15	1	10:30	M T W F	151	Parker
Math 21	1	11:30	M T W F	242	Past
Data Proc 15BW	1	2:30-3:30	Daily	151	Parker

5. BUSINESS ADMINISTRATION - FINANCE & INVESTMENT, FIRST YEAR

Inv Inst 15B	1	8:30	M T Th F	245	Dartnell
Eng 15B	6	10:30	M T W F	155	Hopkins
Geog 16	2	11:30	T W Th F	229	Sutherland
Math 18	1	2:30	M T W F	155	Konesky
Acct 15B	2	1:30	M T W F	168	Brown

6. BUSINESS ADMINISTRATION - FINANCE & INVESTMENT, SECOND YEAR

Econ 21B	1	8:30	T W Th F	309	Day
Bus Law 15B	1	11:30	M T W F	303	Dartnell
Man Po & Pr 21	1	9:30	M T W Th	166	Brown
Fun of Fin 21B	1	1:30	M T W F	166	Dartnell
Data Proc 15 - Math 20	1	3:30	M T W F	155	Past

7. BUSINESS ADMINISTRATION, MARKETING & SALES, FIRST YEAR

Eng 15B	1	8:30	M T Th F	156	Kilian
Econ 16	1	9:30	M T Th F	168	Kroecher
Mark 15	2	10:30	M T W Th	157	Flitton
Psych 17	3	1:30	M T W F	314	Dey
Sales 15BW	1	2:30-3:30	M T Th F	233	Flitton

COURSE	SECTION	TIME	DAYS	ROOM	INSTRUCTOR
8. BUSINESS ADMINISTRATION, MARKETING & SALES, SECOND YEAR					
Math 23	1	10:30	M T Th F	225	Konesky
Pol Sc 19	1	11:30	M T W Th	306	Dunn
Merch 21B	1	1:30	M T W F	130	Corry
Man Po & Pr 21	2	9:30	T W Th F	303	Dartnell
Sales Th 24	1	11:30	F	158	Flitton

9. BUSINESS ADMINISTRATION, SECRETARIAL SCIENCE, FIRST YEAR - SEC. A

Sec Skills 15BW	1	8:30	Daily	165	Bristoll
Sec 15BW	1	9:30-10:30	Daily	165	Bristoll
Acct 15A	1	11:30	M W Th F	166	Ferguson
Psych 17	3	1:30	M T W F	314	Dey
Eng 15B	10	3:30	M T W Th	156	Kilian

10. BUSINESS ADMINISTRATION, SECRETARIAL SCIENCE, FIRST YEAR - SEC. B

Eng 15B	3	8:30	M T W F	154	Laithwaite
Psych 17	1	9:30	M T W F	169	Dey
Acct 15A	1	11:30	M W Th F	166	Ferguson
Sec Skills 15BW	2	1:30	M T W F	165	Mill
		2:30	Th	165	Mill
Sec 15BW	2	2:30-4:30	M T W F	165	Mill
		3:30-5:30	Th	165	Mill

11. BUSINESS ADMINISTRATION - EXECUTIVE SECRETARY, SECOND YEAR

Ex Sec 21BW	1	7:00-10:00pm	M W	165	Bristoll
-------------	---	--------------	-----	-----	----------

Other courses to be individually scheduled during day and/or evening.

12. JOURNALISM - FIRST YEAR

News Ser 15BW	1	8:30	Daily	250	Stemo
Journalism 15BW	1	9:30-10:30	Daily	250	Stemo
Geog 16	2	11:30	T W Th F	229	Sutherland
Sc 18	1	1:30	M T W F	303	Dennett
Eng 15B	9	2:30	M T W Th	317	Tolman

13. WELFAIRE AIDE - FIRST YEAR

Eng 15B	3	8:30	M T W F	154	Laithwaite
Sp Soc Pr 17	1	9:30	M T W F	225	Jones
Ch Activities 15	1	10:30	M T F	Gym	P E Staff
Soc W Pr 15	1	12:30	M T W F	157	Sweeny
Psych 15B	11	1:30	M T W F	155	Pavamani
W A 15BW	1	2:30	M T F	A-4	Jones & Sweeny
W A Field W 15BF	1	All day	Th	A-2	Jones & Sweeny

14. ART AND MERCHANDISING - FIRST YEAR, SEC. A

Mark 15	1	8:30	M T W F	225	Flitton
Fun Des 15W	1	9:30	Daily	128	Hexamer
A & M 15BW	1	10:30	Daily	128	Hexamer
Eng 15B	9	2:30	M T W Th	317	Tolman
Psych 17	4	3:30	M T Th F	314	TBA

15. ART AND MERCHANDISING - FIRST YEAR, SEC. B

Mark 15	1	8:30	M T W F	225	Flitton
Psych 17	1	9:30	M T W F	169	Dey
Eng 15B	8	11:30	M T W F	154	Mills
Fun Des 15W	2	1:30	M T W F	128	Hexamer
A & M 15BW	2	2:30	Daily	128	Hexamer

16. ART AND MERCHANDISING - SECOND YEAR

Eng 20	1	9:30	T W Th F	154	Kilian
Econ 16	2	12:30	M T W F	309	Kroecher
Merch 21B	1	1:30	M T W F	130	Corry
Fa Mat 15W	1	2:30	M T W F	130	Corry
A & M 21BW	1	3:30	M T Th F	130	Corry
		9:30	W	130	Corry

17. FOOD SERVICES TECHNICIAN - FIRST YEAR

Eng 15B	2	8:30	M T W F	155	Hopkins
Sc 19B	1	10:30	M T W F	303	Dennett
Psych 17	1	9:30	M T W F	169	Dey
Nut 15B	1	11:30	M T W F	152	Ottem & Stevens
Pd Prep 15BW	1	1:30	M T W F	A-8	Stevens
Pd Ser 15BW	1	2:30	M T W F	A-8	Ottem & Stevens
FS Field W 15BF	1	All day	Th	Hamber	Stevens

